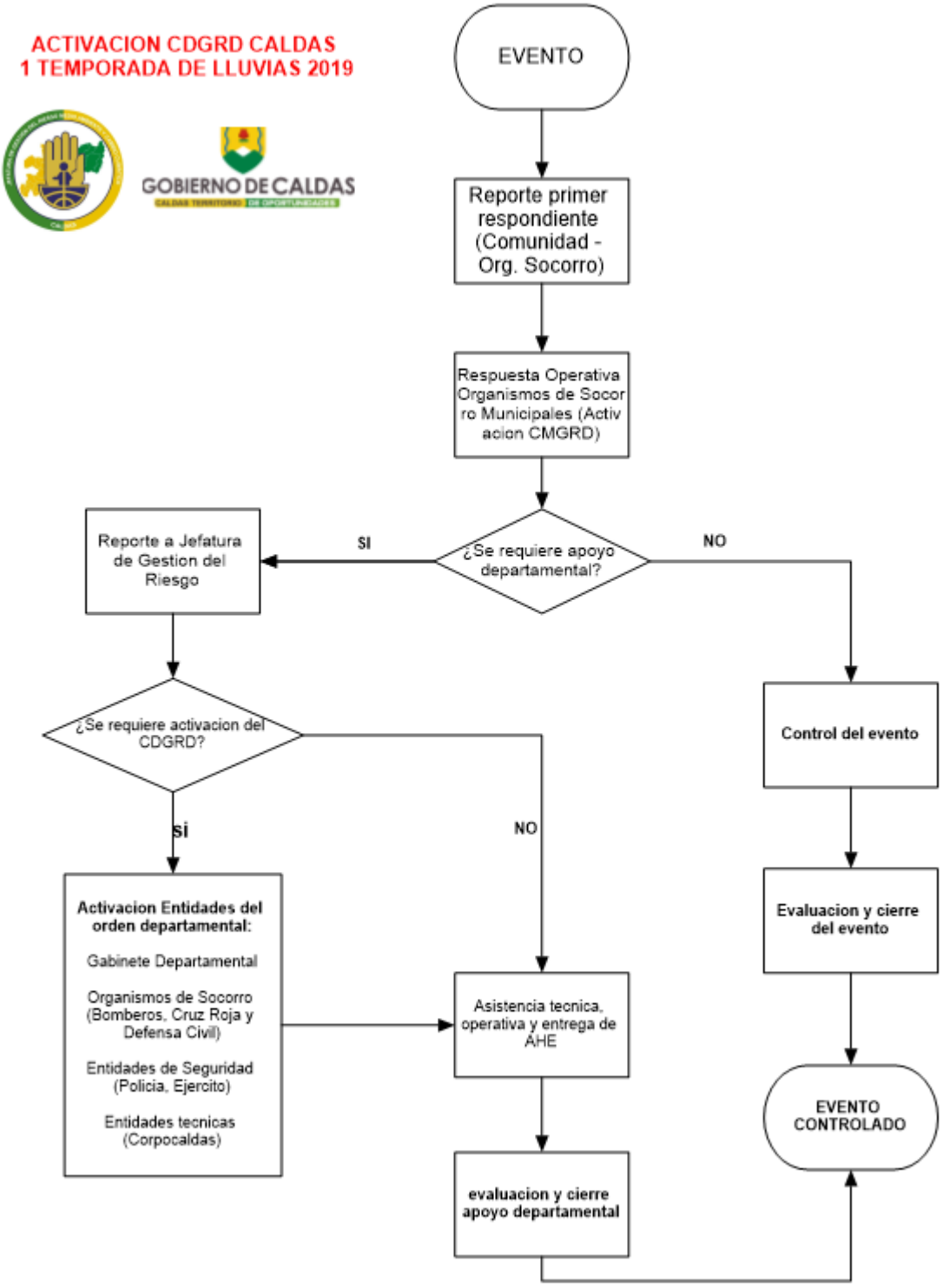TEMPORADA DE LLUVIAS 2019